Using AdvancedHMI with RSLogixEmulator500

- Open RSEmulator500 Then open your RSS file
- Set your Emulation to Station #1 (wont work otherwise)

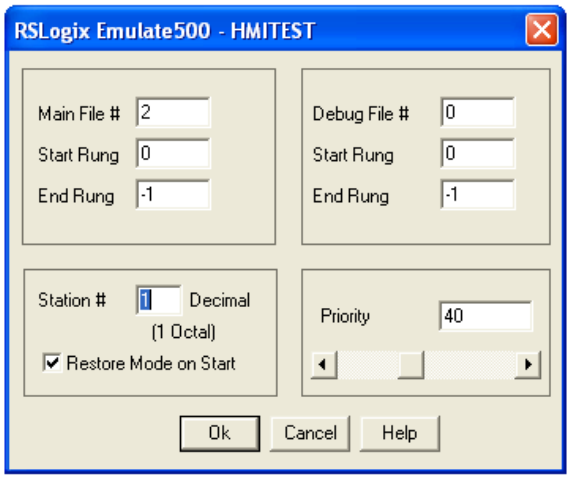

- Then set Channel 0 Data Highway like this (use your comport)

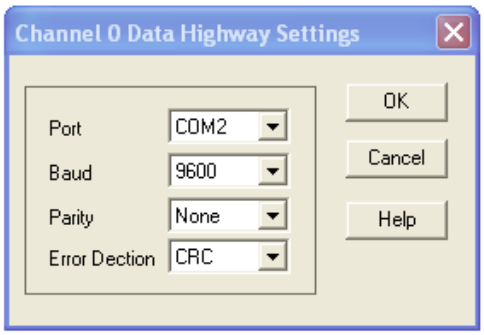

- Now in the AdvancedHMI Project Use these Settings

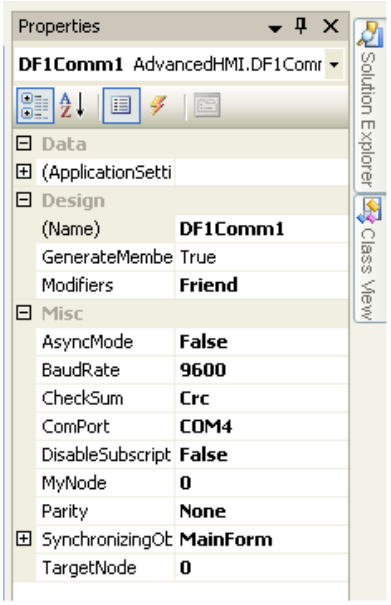

- If you want to use a virtual COM Port Use these settings as well

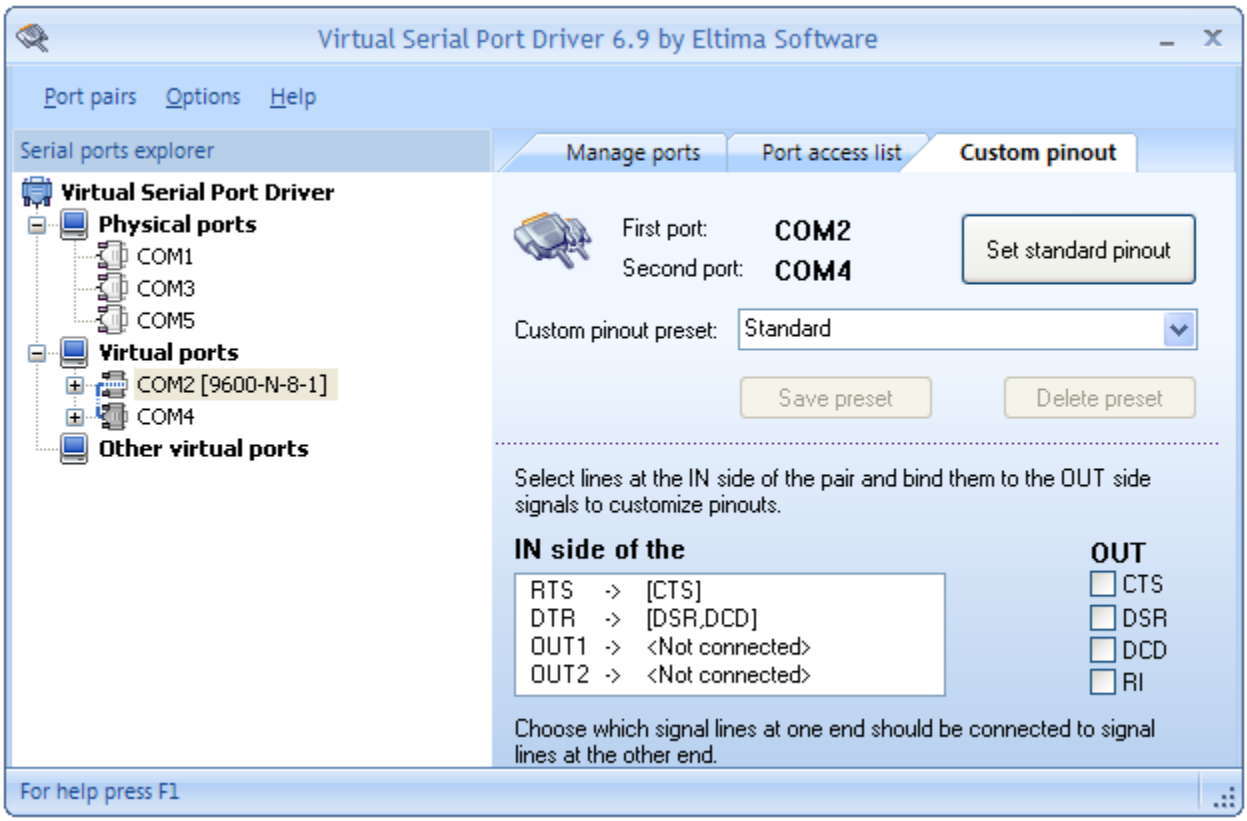

- This works by making a virtual com port Where in this case Com2 goes to Com4